Instituto Federal de Educação, Ciência e

Tecnologia de São Paulo - IFSP
Campus Jacareí
Abril de 2026
Qualidade e Teste de Software- JCRTQSW

Lista de Exercícios 08 - a), b) e c)

Fabio Vivarelli
João Pedro Veríssimo
João Vitor Gimenes
Juan Santos Trigo Nasser
Nathan Henrique

Exercício A:

```
void compute(int x, int y) {
    if (y == 0) {
        System.out.println("y is zero");
    } else if (x == 0) {
        System.out.println("x is zero");
    } else {
        for (int i = 1; i <= x; i++) {
            if (i % y == 0) {
                System.out.println(i);
            }
        }
    }
}
```

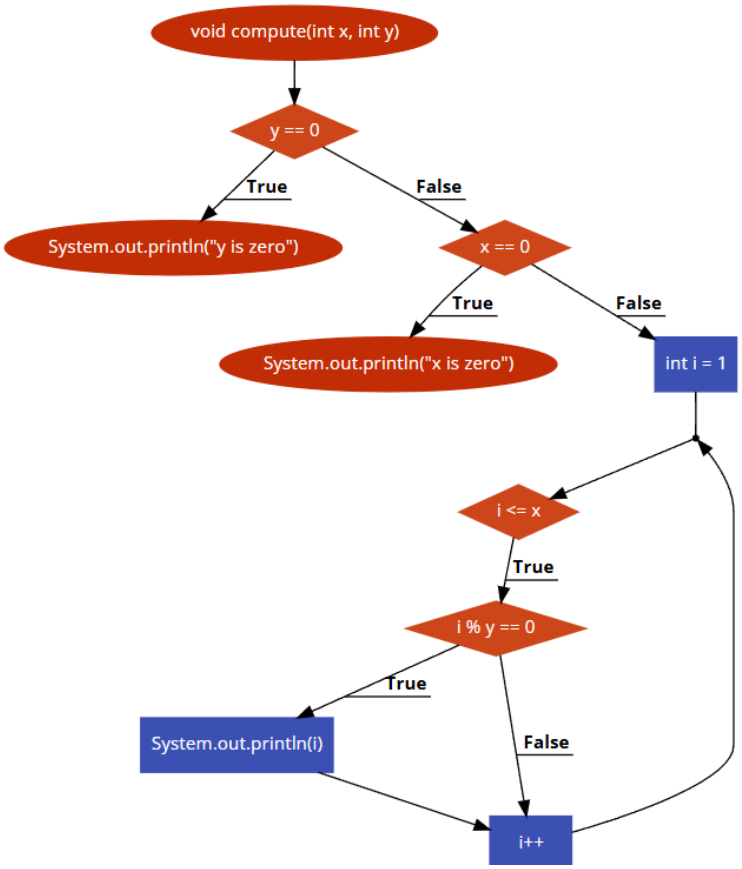

Exercício B:

```
int lookup(int vector[], int key, int n) {
    int medium;
    int low = 0;
    int high = n - 1;

    while (low <= high) {
        medium = (low + high) / 2;

        if (vector[medium] == key) { // value found
            return medium;
        } else {
            if (vector[medium] < key) {
                low = medium + 1;
            } else {
                high = medium - 1;
            }
        }
    }
    return -1;
}
```

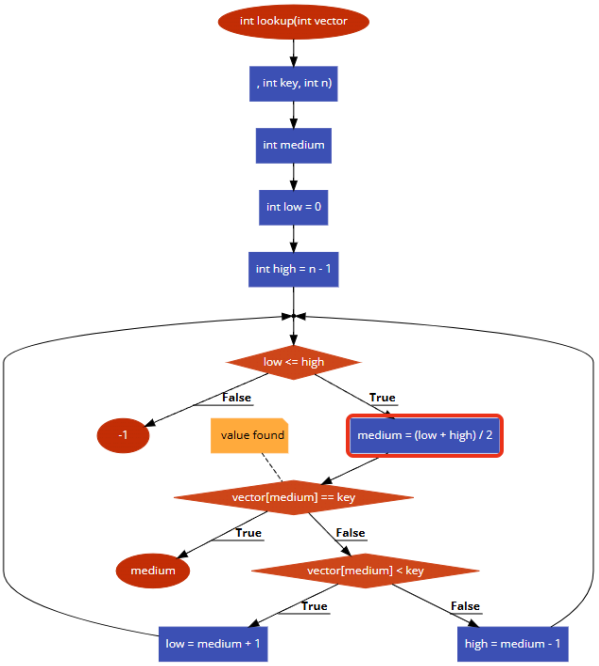

Exercício C:

```
public enum ErrorCodes {
    EACCES(0), ENODEV(1), ENOENT(2);

    int _errorn;

    ErrorCodes(int e) {
        _errorn = e;
    }

    public int getErrorNum() {
        return _errorn;
    }
}

public class CoverageCodeExample {
    public void example1(boolean condition, String string1, ErrorCodes errno, char input[]) {
        int p[] = null;
        char string2[] = null;
        String message[] = new String[3];
        int i = 0;

        if (condition) {
            p = new int[2];
            p[0] = 1;
        }

        if (p != null) {
            p[1] = 0;
        }

        if (condition || (string1 != null && string2 != null && string1.equals(new
String(string2)))) {
            System.out.println("They are equal");
        }

        message[ErrorCodes.EACCES.getErrorNum()] = "Permission denied";
        message[ErrorCodes.ENODEV.getErrorNum()] = "No such device";
        message[ErrorCodes.ENOENT.getErrorNum()] = "No such file or directory";

        switch (errno.getErrorNum()) {
            case 0:
            case 1:
            case 2:
                System.out.printf("%s\n", message[errno.getErrorNum()]);
                break;
        }

        char output[] = new char[100];

        for (i = 0; i < output.length && i < input.length; i++) {
```
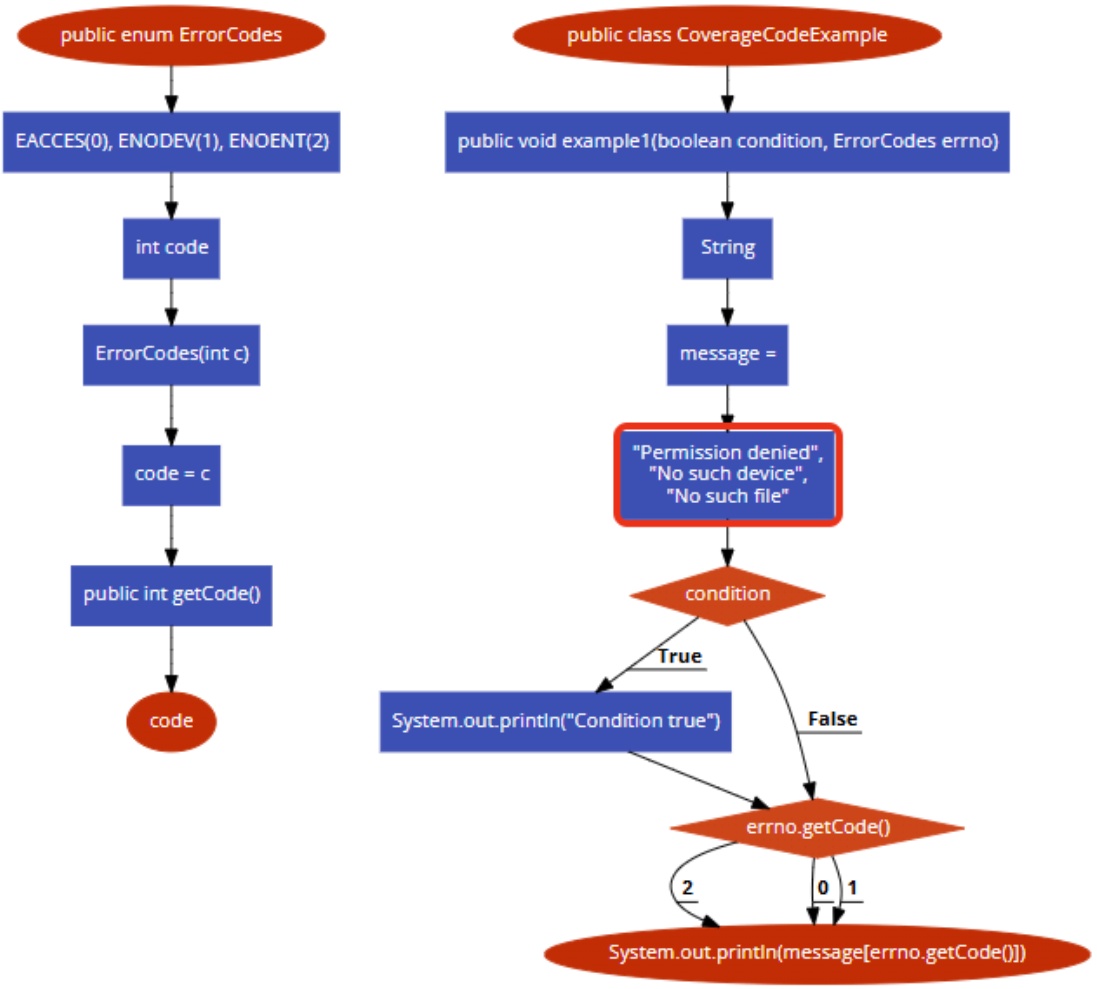
```
            output[i] = input[i];
            if (input[i] == '\0') {
                break;
            }
        }

        i = 0;
        do {
            output[i] = input[i];
            i++;
        } while (i < input.length && input[i - 1] != '\0');
    }
}
```